

**PLAN SHOWING:**

**PROPOSED PORTION "B" AND REMAINDER**

**OF THE FARM WINDLANDS No. 16070**

**SITUATE IN THE KWADUKUZA MUNICIPALITY**

**REGISTRATION DIVISION FU**

**PROVINCE OF KWAZULU-NATAL**

**SCALE 1:5000**



KWADUKUZA MUNICIPALITY ECONOMIC DEVELOPMENT AND PLANNING	
APPROVED BY	
<i>Chimene Poring</i>	22-09-2016
NAME	DATE
SIGNATURE: <i>Chi-Poring</i>	
CHIEF TOWN AND REGIONAL PLANNER Authorised Official Appointed i.t.o. SPLUMA	

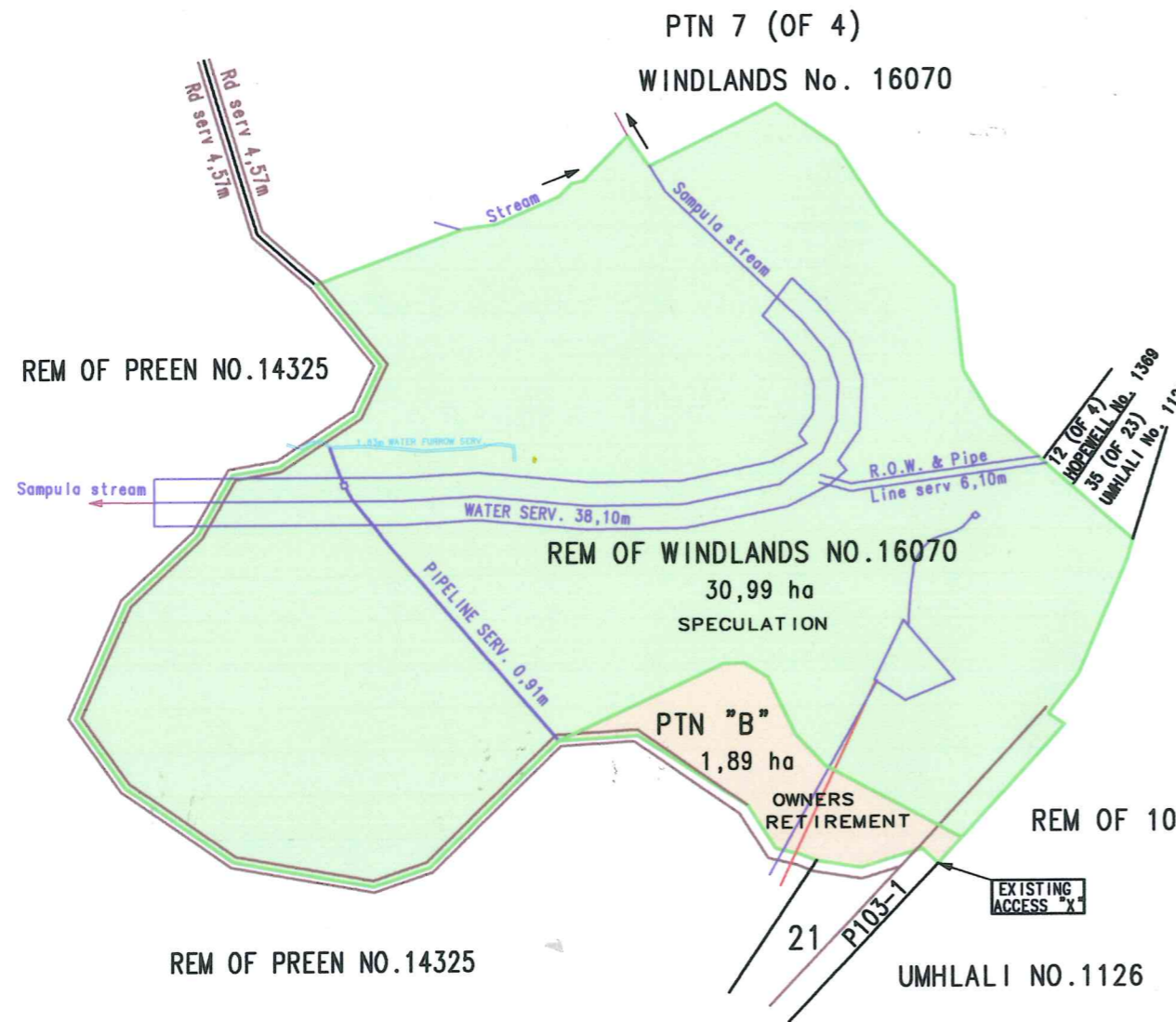

LOCALITY PLAN NOT TO SCALE

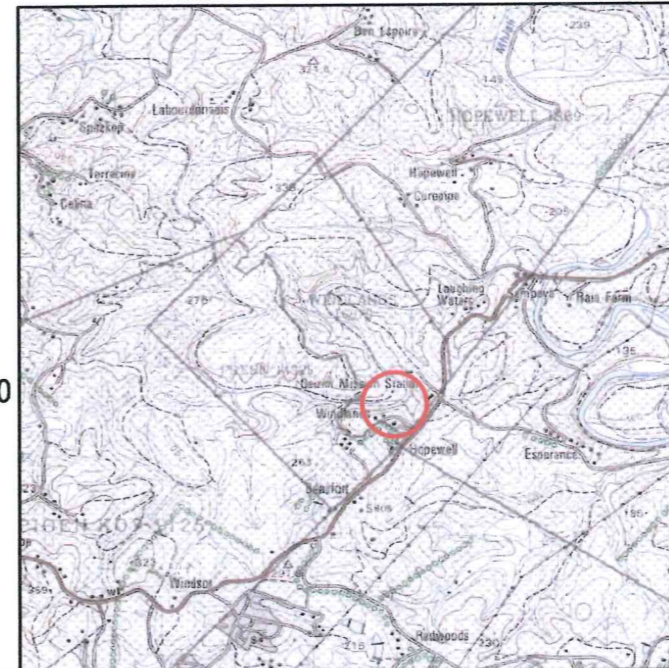

USAGE : AGRICULTURE  
OWNER : E U ANDERSON  
DEED : T12498/2013  
DIAGRAM : S.G. No. 1443/1989  
EXTENT : 32,8765 ha

NOTES:

- 1.) Areas and dimensions are approximate and subject to amendment on final survey.
- 2.) This plan supersedes Act 70 of 1970 Consent No. 47913

**C. J. BOSHOFF INC.**  
Professional Land Surveyor  
23 Rey Park House P.O. Box 1551  
Ballito Ballito, 4420  
Tel. 032-9460152 Fax. 032-9461341  
J.A. NELSON  
B.Sc (Survey) Pr.L.(S.A.)  
Member of the Institute of Professional Land Surveyors

Our ref: W42  
Date: October 2014